

Hymn to the night

Ludwig van Beethoven
Arr. Katsumi Yajima
Email : yajima@nymphusa.com

♩ = 76

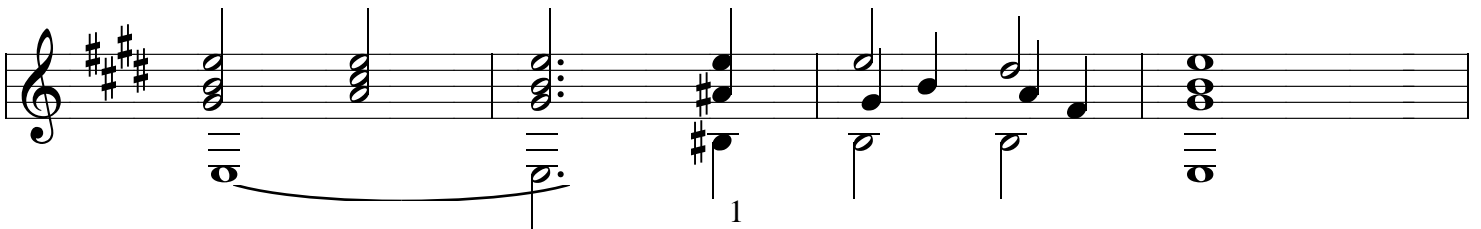
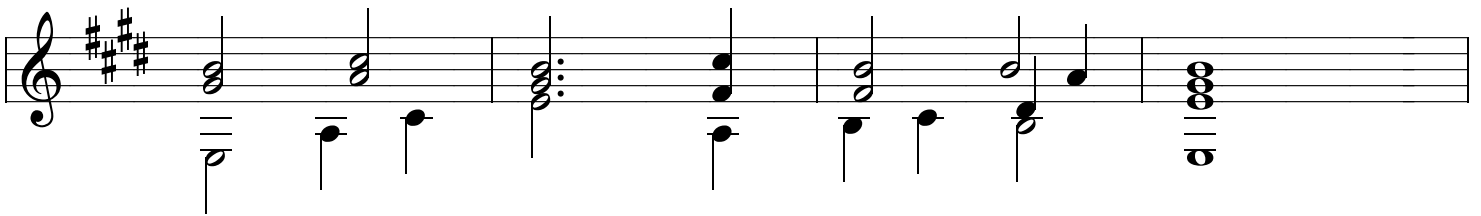
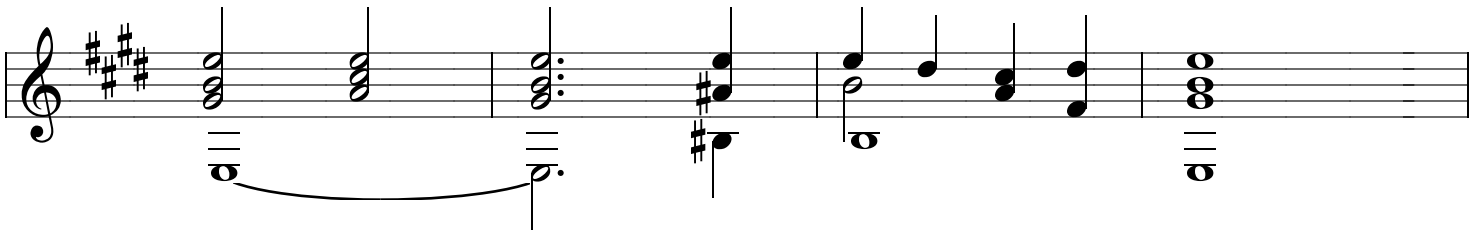
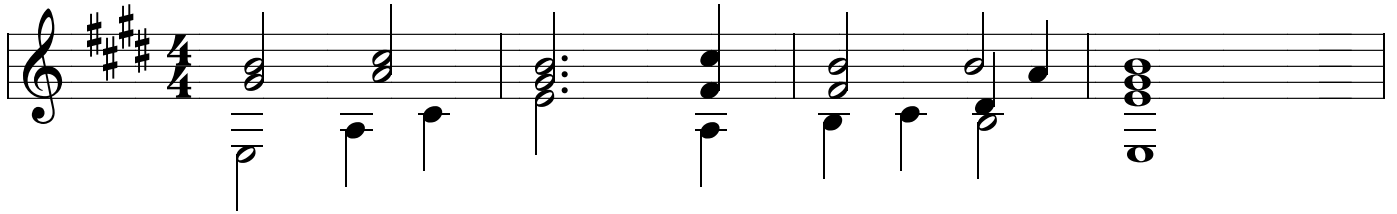

